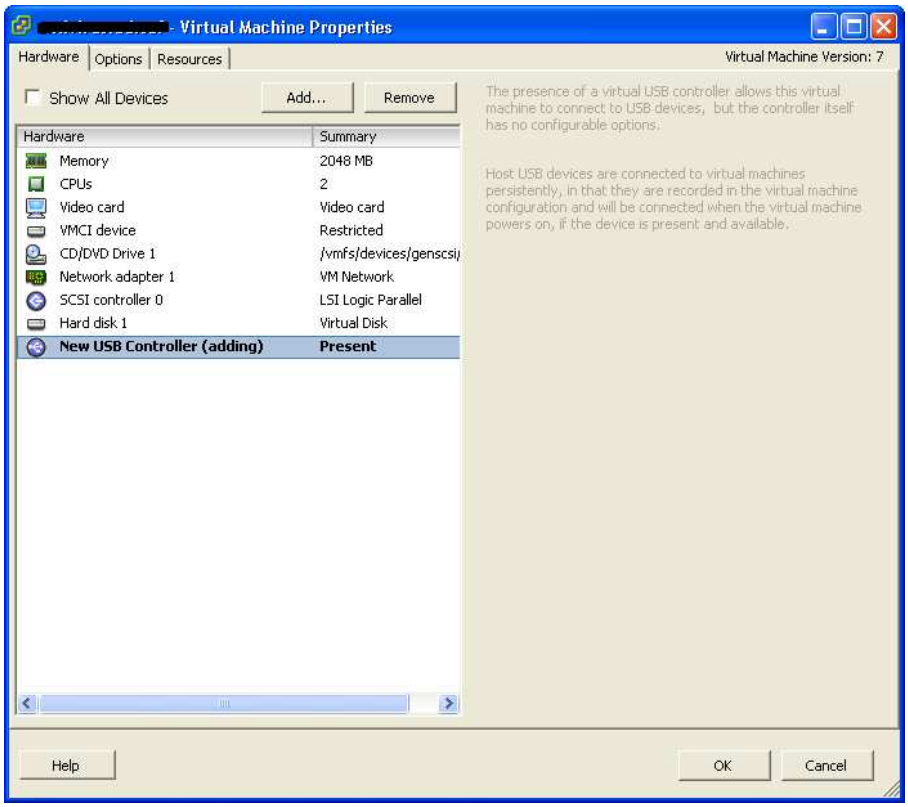
[redacted] - Virtual Machine Properties
Hardware
Options
Resources
Virtual Machine Version: 7
Show All Devices
Add...
Remove
Hardware
Summary
Memory
2048 MB
CPUs
2
Video card
Video card
VMCI device
Restricted
CD/DVD Drive 1
/vmfs/devices/genscsi
Network adapter 1
VM Network
SCSI controller 0
LSI Logic Parallel
Hard disk 1
Virtual Disk
New USB Controller (adding)
Present
The presence of a virtual USB controller allows this virtual machine to connect to USB devices, but the controller itself has no configurable options.
Host USB devices are connected to virtual machines persistently, in that they are recorded in the virtual machine configuration and will be connected when the virtual machine powers on, if the device is present and available.
Help
OK
Cancel

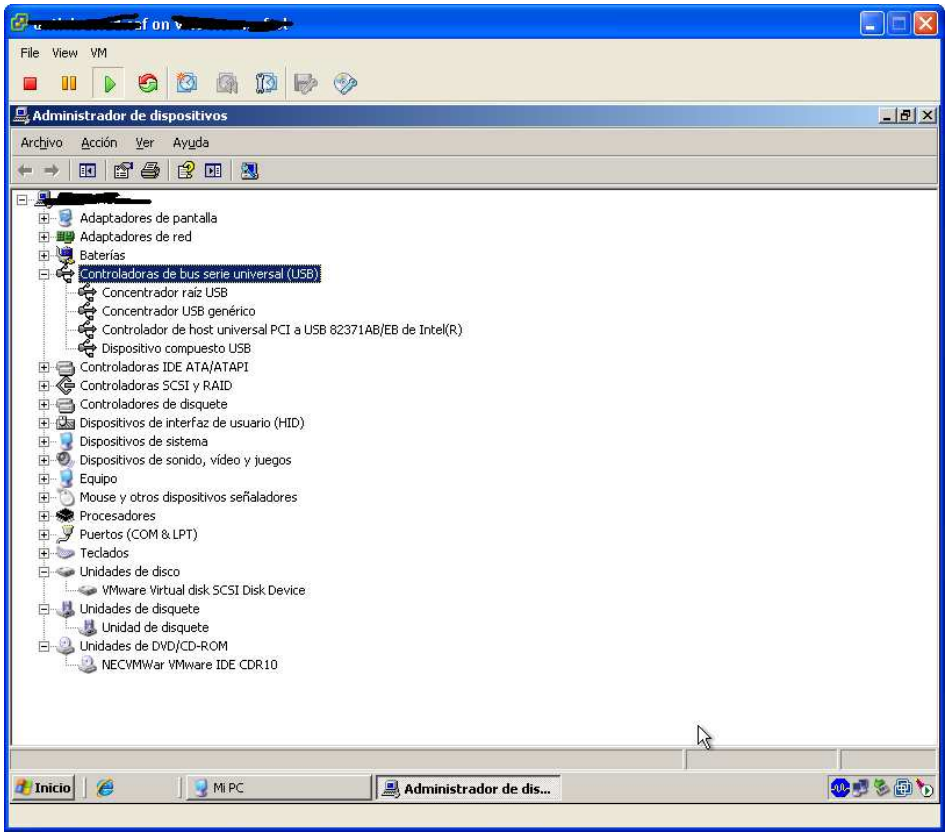
File
View
VM
Administrador de dispositivos
Archivo
Acción
Ver
Ayuda
[redacted]
Adaptadores de pantalla
Adaptadores de red
Baterías
Controladoras de bus serie universal (USB)
Concentrador raíz USB
Concentrador USB genérico
Controlador de host universal PCI a USB 82371AB/EB de Intel(R)
Dispositivo compuesto USB
Controladoras IDE ATA/ATAPI
Controladoras SCSI y RAID
Controladores de disquete
Dispositivos de interfaz de usuario (HID)
Dispositivos de sistema
Dispositivos de sonido, vídeo y juegos
Equipo
Mouse y otros dispositivos señaladores
Procesadores
Puertos (COM & LPT)
Teclados
Unidades de disco
VMware Virtual disk SCSI Disk Device
Unidades de disquete
Unidad de disquete
Unidades de DVD/CD-ROM
NECVMWar VMware IDE CDR10
Inicio
Mi PC
Administrador de dis...

Hardware

- Health Status
- Processors
- Memory
- Storage
- Networking
- Storage Adapters
- Network Adapters
- Advanced Settings

Software

- Licensed Features
- Time Configuration
- DNS and Routing
- Virtual Machine Startup/Shutdown
- Virtual Machine Swapfile Location
- Security Profile
- System Resource Allocation
- Advanced Settings

Licensed Features

ESX Server License Type

Edit...

Product: ESXi 4 Single Server Licensed for 2 physical CPUs (1-6 cores per CPU)
License Key: [redacted]
Expires: Never

Product Features:
- Up to 256 GB of memory
- Up to 4-way virtual SMP