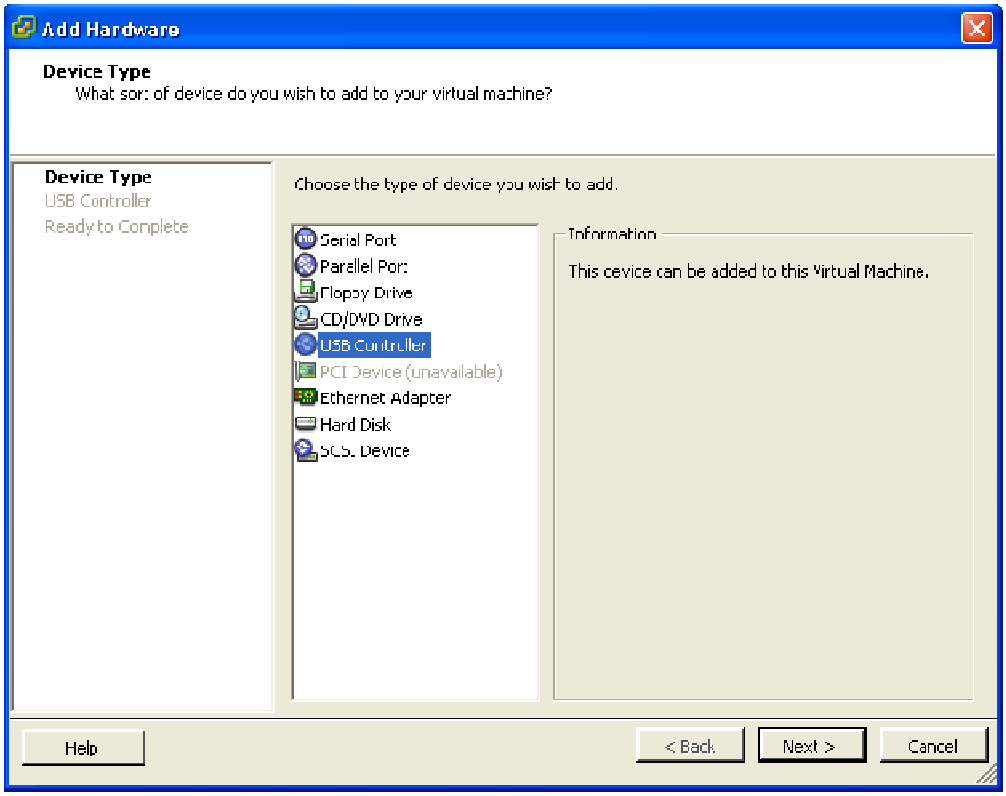
Add Hardware
Device Type
What sort of device do you wish to add to your virtual machine?
Device Type
USB Controller
Ready to Complete
Choose the type of device you wish to add.
Serial Port
Parallel Port
Floppy Drive
CD/DVD Drive
USB Controller
PCI Device (unavailable)
Ethernet Adapter
Hard Disk
SCSI Device
Information
This device can be added to this Virtual Machine.
Help
< Back
Next >
Cancel

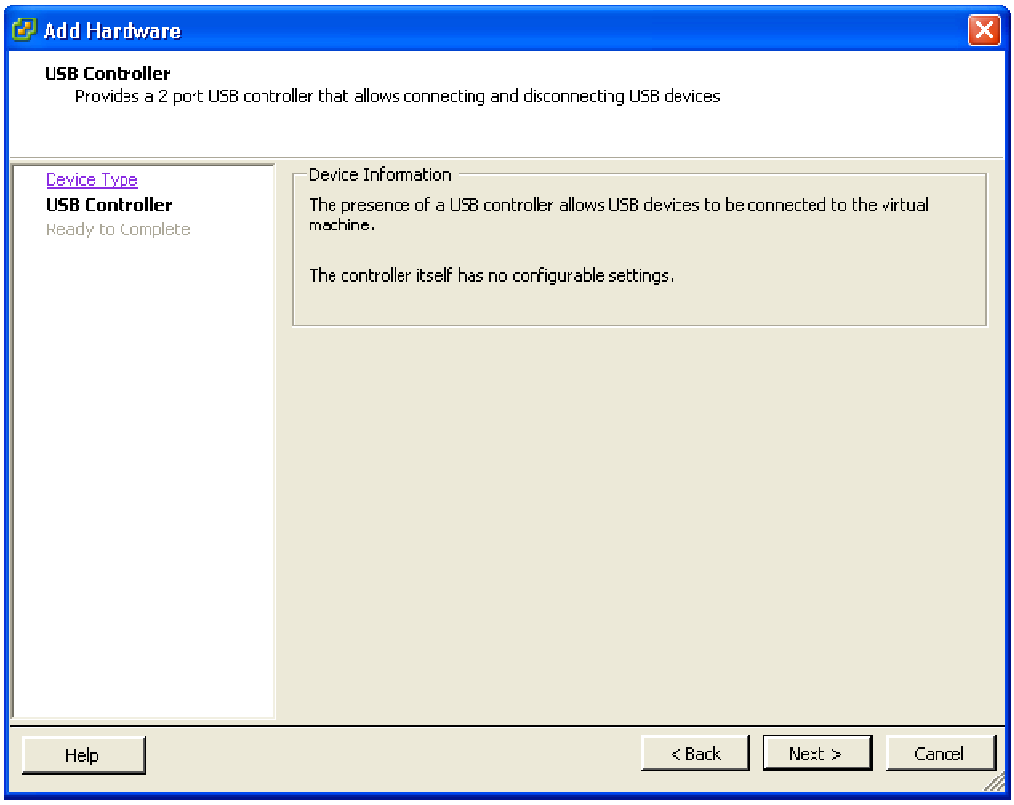
Add Hardware
USB Controller
Provides a 2 port USB controller that allows connecting and disconnecting USB devices
Device Type
USB Controller
Ready to Complete
Device Information
The presence of a USB controller allows USB devices to be connected to the virtual machine.
The controller itself has no configurable settings.
Help
< Back
Next >
Cancel

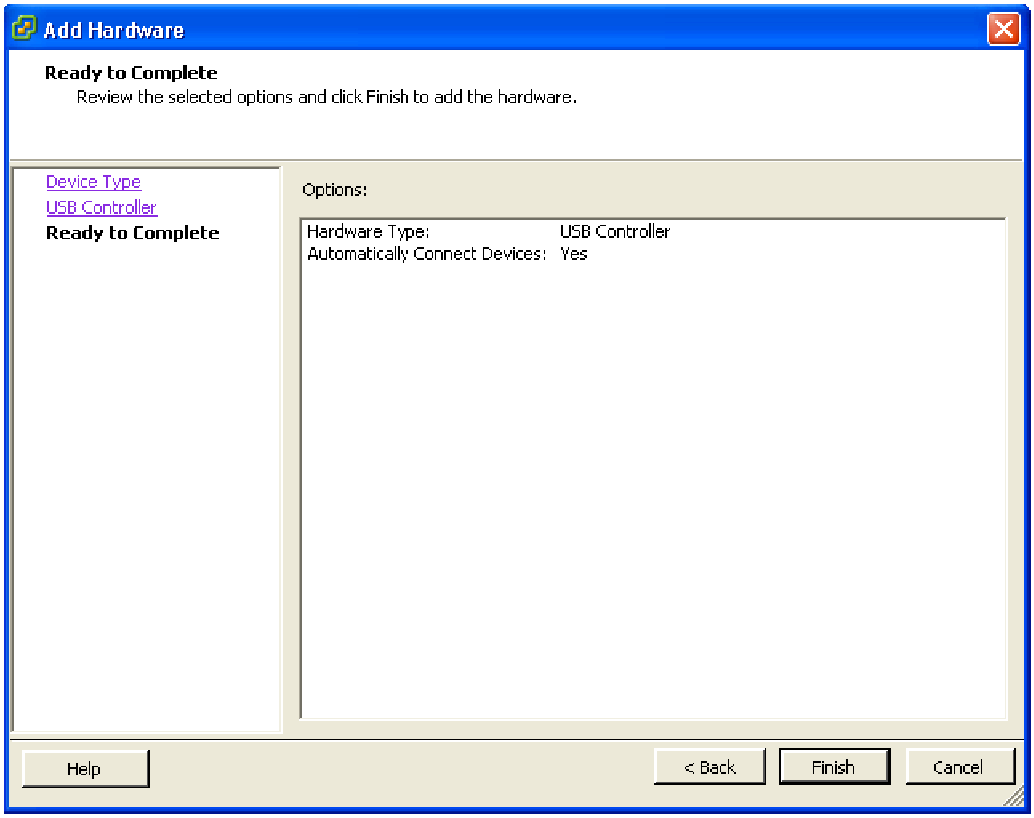
Add Hardware
Ready to Complete
Review the selected options and click Finish to add the hardware.
Device Type
USB Controller
Ready to Complete
Options:
Hardware Type: USB Controller
Automatically Connect Devices: Yes
Help
< Back
Finish
Cancel

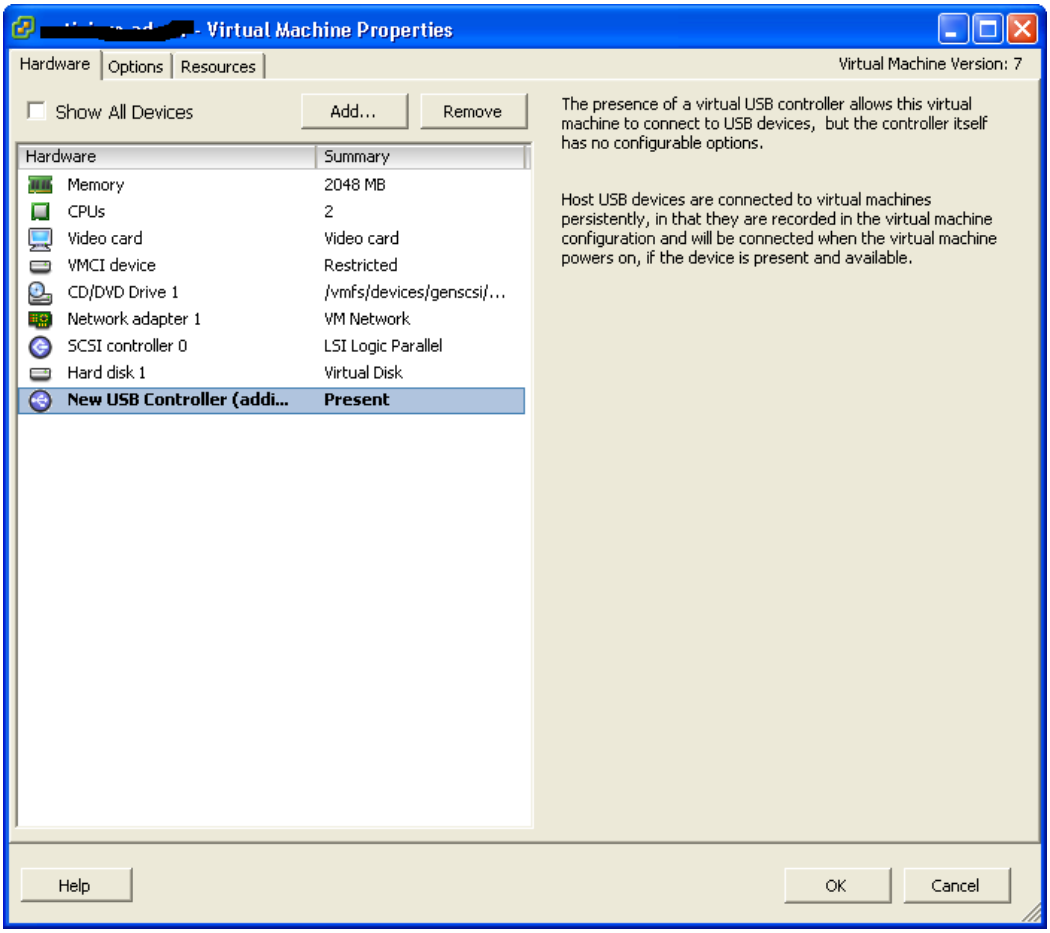
[redacted] - Virtual Machine Properties
Hardware
Options
Resources
Virtual Machine Version: 7
Show All Devices
Add...
Remove
Hardware
Summary
Memory
2048 MB
CPUs
2
Video card
Video card
VMCI device
Restricted
CD/DVD Drive 1
/vmfs/devices/genscsi/...
Network adapter 1
VM Network
SCSI controller 0
LSI Logic Parallel
Hard disk 1
Virtual Disk
New USB Controller (addi...
Present
The presence of a virtual USB controller allows this virtual machine to connect to USB devices, but the controller itself has no configurable options.
Host USB devices are connected to virtual machines persistently, in that they are recorded in the virtual machine configuration and will be connected when the virtual machine powers on, if the device is present and available.
Help
OK
Cancel